

PLAN OF PARTIALLY CONSTRUCTED BUILDING TO BE REGULARISE
IN PLOT NO. 12-13, S.N.O. 1104/3 (PT), CHAYADI ST, KORATTUR VILLAGE,
AMBATTUR MUNICIPALITY, SAIDAPET TALUK. SCALE 1:100 (1"=30").

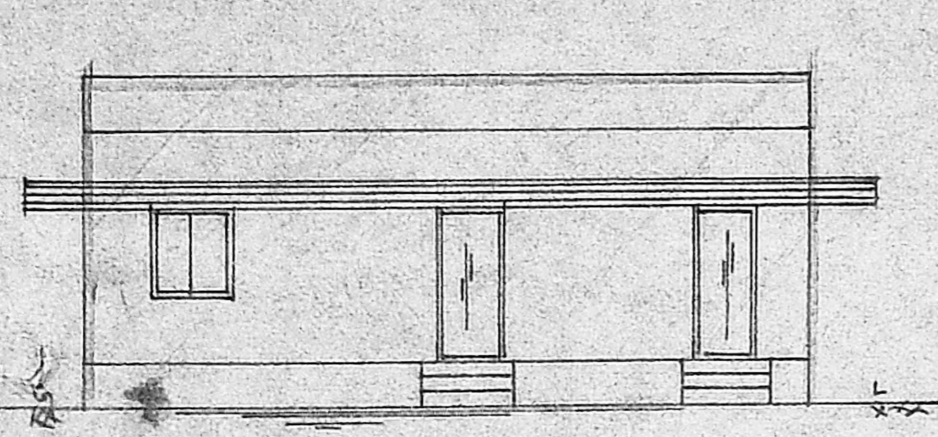

ELEVATION

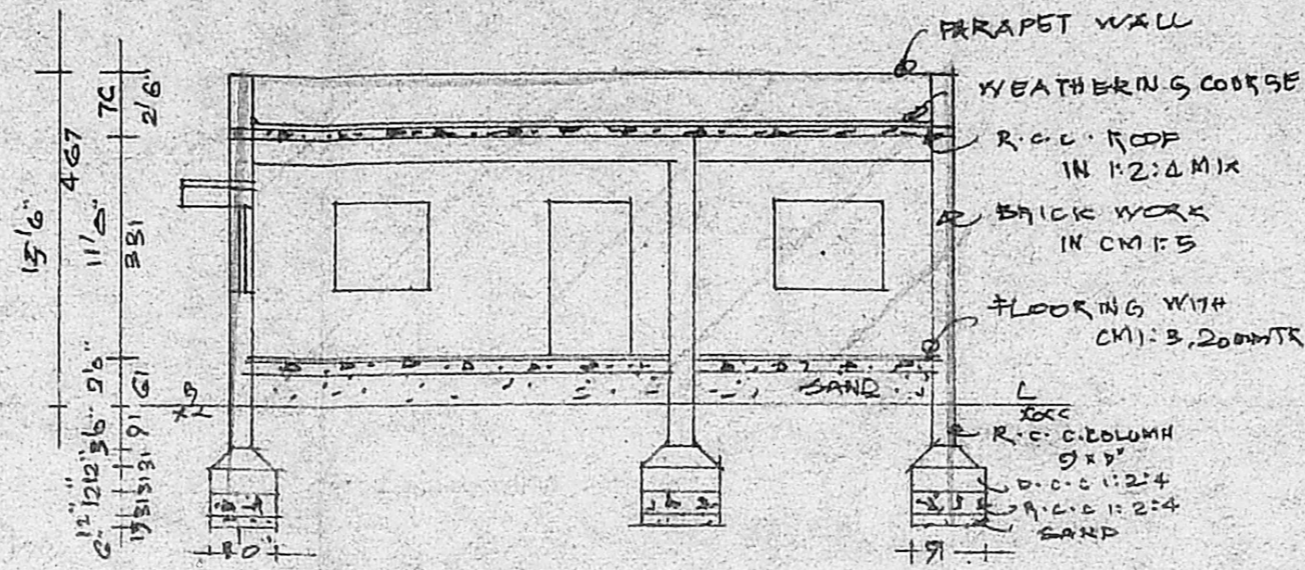

SECTION-AA

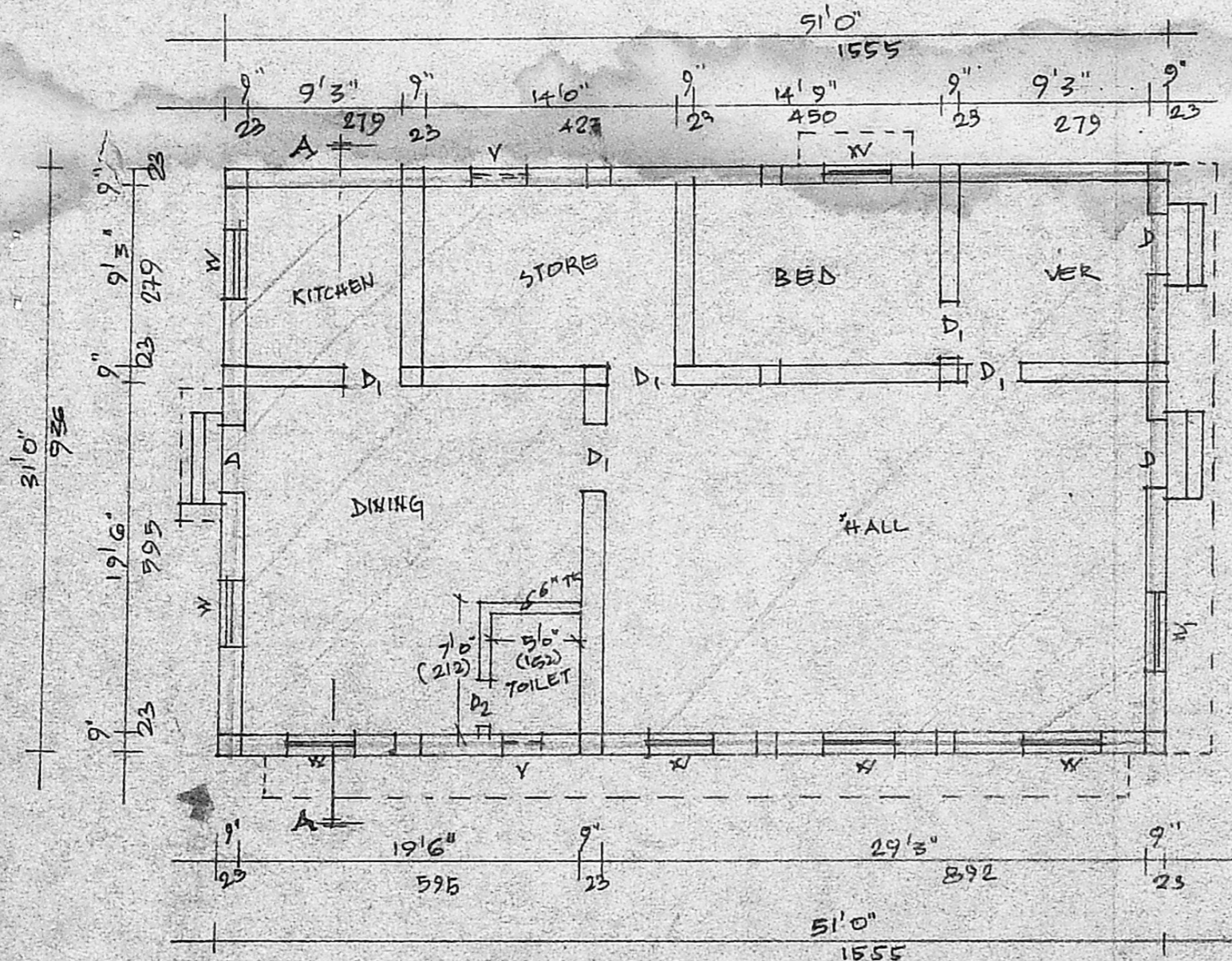

PLAN

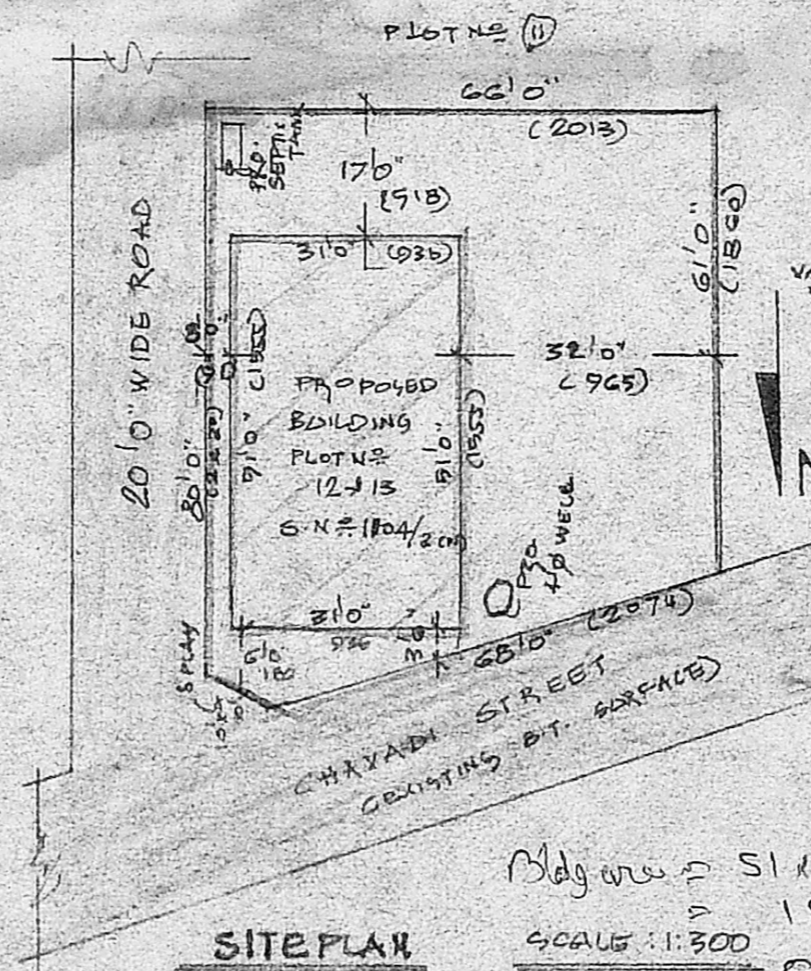

SITE PLAN

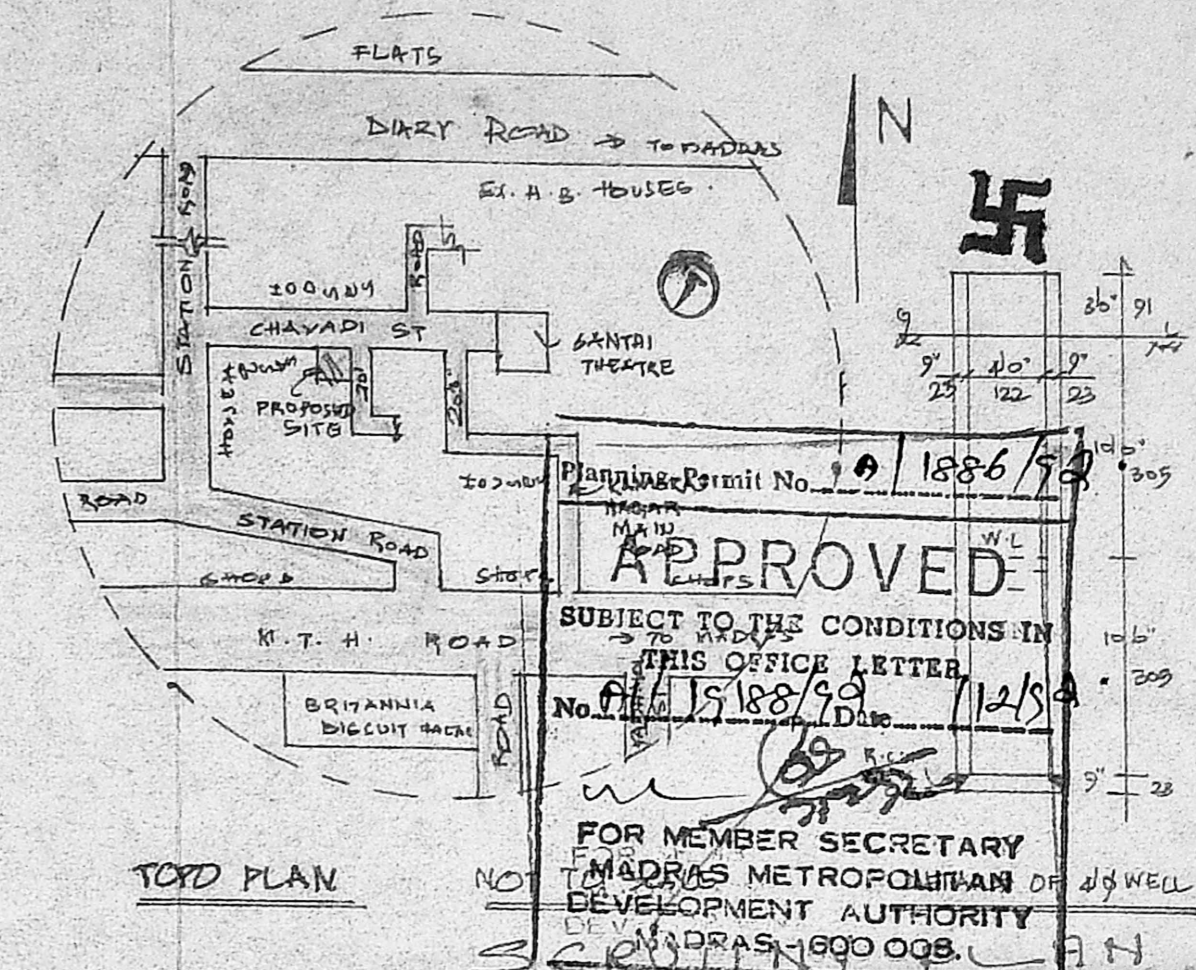

TOP PLAN

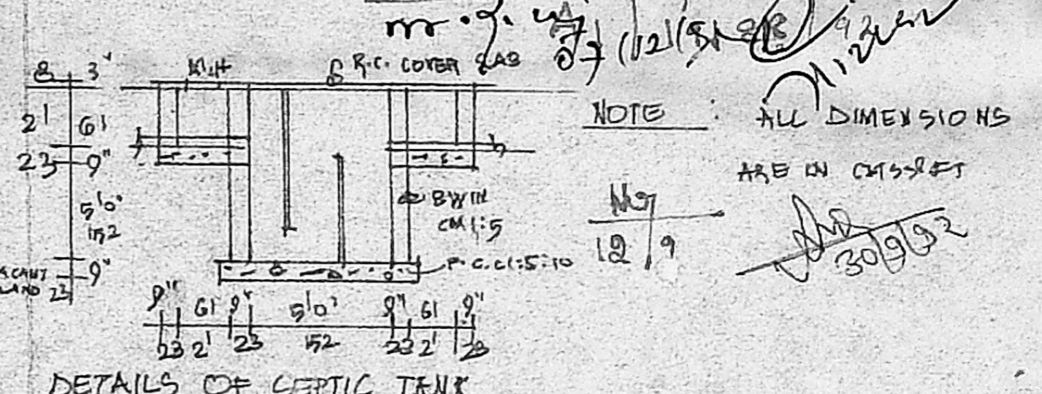

DETAILS OF SEPTIC TANK

Planning Permit No. **1886/99**
APPROVED
 SUBJECT TO THE CONDITIONS IN THIS OFFICE LETTER
 No. **112/5188/99** Dtd. **11/2/99**
 FOR MEMBER SECRETARY
 MADRAS METROPOLITAN DEVELOPMENT AUTHORITY
 MADRAS-600 008.

REFERENCE

D - DOOR	- 2'6" x 6'6"	(C105 x 209)
D ₁ - DOOR	- 3'0" x 6'6"	(C91 x 209)
D ₂ - DOOR	- 2'6" x 6'0"	(C76 x 132)
W - WINDOW	- 4'0" x 4'0"	(C122 x 122)
W ₁ - WINDOW	- 4'6" x 4'0"	(C136 x 122)
V - VENTILATOR	- 2'0" x 2'0"	(C76 x 63)

AREA DETAILS

	SQFT	SQM
Plot area	6180	
Nett area	4736	440.55
Plinth area (proposed)	1581	147.06
Plot coverage	33%	
F.F.I.	0.33	

G. SIVAJOTHY, D.C.E.
 Civil Engineer & Licenced Surveyor,
 AMBATTUR TOWNSHIP
 1050, MMDA COLONY,
 Madras-60
 LICENSED SURVEYOR

K. Anuradha
 OWNER